



MEHTA INTEGRATED FINANCE LTD.

CIN NO : L65910GJ1985PLC007692

To,
The Listing Department
Bombay Stock Exchange
Floor 25, P.J.Tower,
Dalal Street,
Mumbai-400 001

Date: 08/01/2020

SCRIP CODE: 511377

Sir/Madam,

Subject: Regulation 27(2) (a) read with Regulation 15(2) (a) under Chapter IV of SEBI (Listing Obligations and Disclosure Requirements) Regulations, 2015

This is with reference to above subject.

As required please find the enclosed certificate herewith from the compliance officer of the company, certifying pursuant to Regulation 15(2)(a) of Listing Regulations, 2015 the paid up equity share capital of the company does not exceed rupees ten crore and net worth does not exceed rupees twenty five crore as on the last date of previous financial year ended on 31st March 2019. The company, therefore, being exempted pursuant to Regulation 15(2)(a) of SEBI(Listing Obligations and Disclosure Requirements) Regulations, 2015 to submit quarterly compliance report on Corporate Governance as required under Regulation 27(2)(a) of SEBI(Listing Obligations and Disclosure Requirements)Regulations, 2015.

Kindly consider the same and take on record

Thanking You

Yours Faithfully,

For, Mehta Integrated Finance Limited.



Authorised Signatory

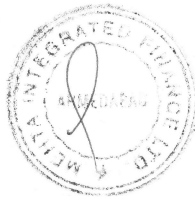

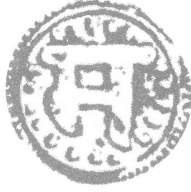

MEHTA INTEGRATED FINANCE LTD.

CIN NO : L65910GJ1985PLC007692

CERTIFICATE

This is to certify that the M/S **Mehta Integrated Finance Limited** having its Registered Office at 003, Law Garden App., scheme-1, Opp. Law Garden, Ellisbridge, Ahmedabad-380006 is eligible for the exemption specified under Regulation 15 (2)(a) of SEBI (Listing Obligations and Disclosure Requirements) Regulations, 2015 i.e. the paid-up equity share capital not exceeding rupees ten crore and net worth not exceeding rupees twenty five crore as on the last day of the previous financial year and as per the Audited Balance Sheet of the previous financial year of the company as at 31st March, 2019 as detailed hereunder:

Particulars	Details as on 31 st March, 2019
Paid-up Share Capital	500.00 (in Lakhs)
Net Worth	1390.86 (in Lakhs)

Place: Ahmedabad
Date: 08/01/2020



For, Mehta Integrated Finance Limited

Bhavna D. Mehta

Mrs. Bhavna D. Mehta
Authorised Signatory